

3D-ISO - Proposed Fourth Floor

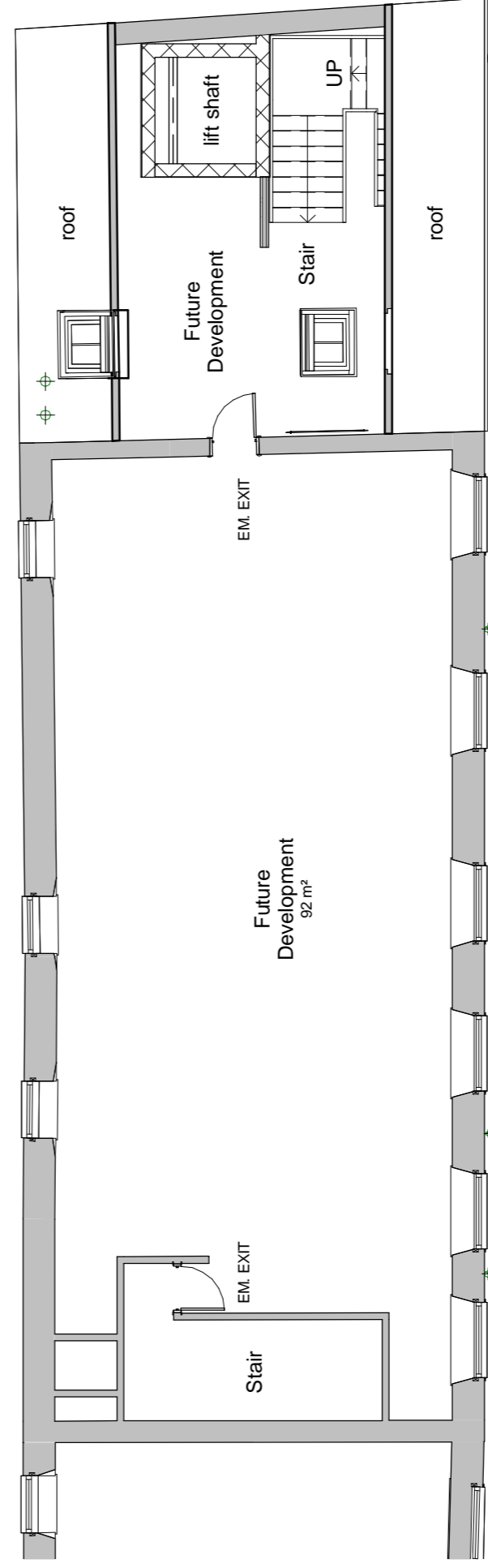

Planning - Proposed Fourth Floor Plan

1 : 100

REVISIONS:
 1 27/01/2016 Proposed entrance amended; Emergency escape from GF bar area revised; External CI soil and rain water goods rationalised; External bollard omitted

Copyright All Rights Reserved. This drawing is the property of DKSA Architects and shall remain the property of DKSA Architects. No part of this drawing may be reproduced without the permission of DKSA Architects.

DO NOT SCALE THE DRAWING. DIMENSIONS FOR CHECKING DIMENSIONS UNLESS OTHERWISE SHOWN.

Client: Stockton on Tees Borough Council

Project: Courtyard Hotel & Georgian Theatre

Drawing: General Arrangement - Proposed Fourth Floor Plan

Scale: 1 : 100 @ A1

Status: PLANNING

Date: 10/12/15

Drawn by: DC

Checked by: DC

The Design Studio 22 Elmhurst Court, Stokesley, Middlesbrough, TS9 9PT
 T: 01642 712768 F: 01642 712761 E: info@dksaarchitects.com W: www.dksaarchitects.com

DKSA ARCHITECTS

Project No: 15.026

Dwg No: 112

Rev: 1